dati tecnici
dryer plus misto

	Ref.	A	B	C	White & Colors Δt=50°C	White & Colors Δt=30°C		Chrome Δt=50°C	Chrome Δt=30°C	Peso	Cap.	Resistenze Incluse / Resistances Included / Résistances Compris / Resistencias Incluida: Scaldasalviette 300	Scaldasalviette 500	Scaldasalviette 750	Fancoil 1000
		mm	mm	mm	W	W		W	W	kg	Lt		W		W
1200 25 tubi / pipes / tubes / tubos	SEAIRDM120050	1291	500	450	559	301	MIN. (pannelli chiusi)	363	196	14,0	5,9	x	●		● x
					609	329	MAX. (pannelli aperti)	396	214						
1500 32 tubi / pipes / tubes / tubos	SEAIRDM150050	1536	500	450	680	365	MIN. (pannelli chiusi)	442	237	16,3	7,6		x	●	● x
					730	392	MAX. (pannelli aperti)	475	255						

kcal/h = 0,86 x Watt

● White & Color
x Chrome

Sistemi di fissaggio a parete
Wall fastening systems
Systèmes d'installation murale
Sistemas de fijación a la pared

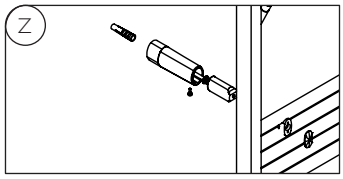

Dimensioni corpo scaldante
Radiator body dimensions
Dimensions du corps chauffant
Dimensions del cuerpo calefactor

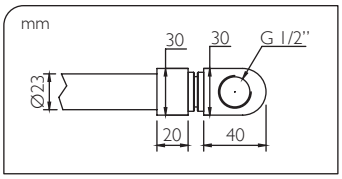

Termostato
Thermostat
Thermostat
Termostato

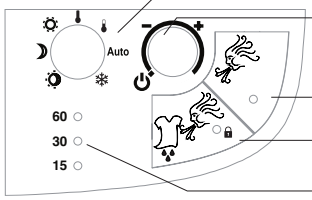

Modalità di regolazione:
- Mattina e Sera
- Sera
- Mattina
- Comfort
- Eco = Comfort -3.5°C
- Auto (fil pilote)
- Anti-gelo

Accensione/Spegnimento
Regolazione temperatura ambiente

Attivazione fancoil modalità Boost (15min, 30min, 1h)

Attivazione fancoil modalità Dryer (15min, 30min, 1h)

Led durata modalità Boost/Dryer

Misure in mm: A=altezza B=larghezza C=interasse
Measures in mm: A=height B=width C=interaxis
Mesures in mm: A=hauteur B=largeur C=entraxe
Medidas in mm: A=altura B=ancho C=entre eje

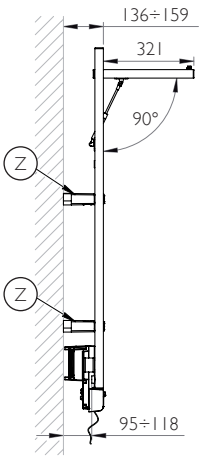

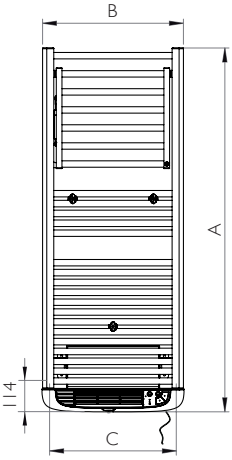

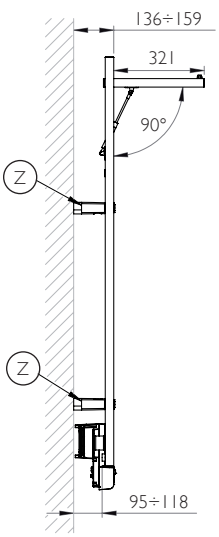

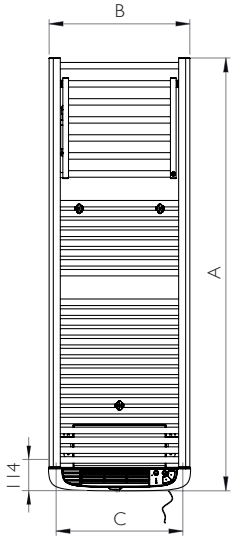

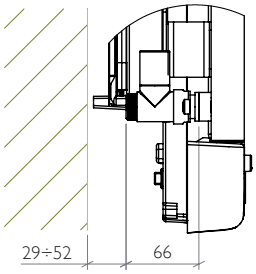

note tecniche

Temperatura max di esercizio: 90° C
Maximum operating temperature: 90 °C
Température maximum de fonctionnement: 90 °C
Temperatura máx de funcionamento: 90 °C

Non disponibile per impianto monotubo
Not available for single-pipe system
Non disponible pour installation mono-tube
No está disponible para instalación monotubo

Isolamento Classe II - Protezione IP24
Isolation Class II – IP24 Protection
Isolation Classe II - Protection IP24
Aislamiento Clase II - Protección IP24

Pressione max di esercizio: 500 kPa
Maximum operating pressure: 500 kPa
Pression maximum de fonctionnement: 500 kPa
Presión máx de funcionamento: 500 kPa

Lunghezza cavo 1 mt dotato di spina schuko
Cable length 1 mt with "schuko" plug
Longueur du câble 1m avec fiche schuko
Longitud del cable 1 mt con enchufe schuko

Consultare note tecniche di dettaglio Pag.149
Please consult technical notes on Page 151
Consulter renseignements techniques détaillés à la Pag.153
Consulte las informaciones técnicas detalladas Pag.155

Griglia orientabile e spia filtro ostruito
Steerable grid and clogged filter indicator
Grille ajustable et voyant filtre obstrué
Parrilla orientable y luz filtro obturado

CE