



mosaico+

**BOTANIC  
TALE**





un racconto di luce, natura ed emozione  
*a tale of light, natural beauty and emotion*





# BOTANIC TALE

## Sensazioni primordiali tra realtà e fantasia *Primordial sensations where reality and imagination meet*

Nel respiro lieve della natura si nascondono trame che l'anima trattiene e l'ingegno rielabora per catturarne le regole e sovvertirle attraverso nuove forme e materiali, con l'ausilio della creatività e della fantasia, della tradizione artistica e della tecnologia. Il mosaico è anche questo: un'arte antica e moderna al tempo stesso, paziente e silente, che racconta, secondo nuovi codici estetici, una natura sublimata in composizioni ricche e preziose, per accompagnare con grazia e armonia il nostro abitare. La natura può essere raccontata in tanti modi, attraverso storie che ne descrivono i suoi "tratti" più significativi, le sue forme a volte bizzarre, i rimandi a un mondo immaginifico, a sensazioni primordiali, a giochi di colore e sfumature che parlano di luce, naturalezza, emozione.

Botanic Tale raccoglie una collezione di mosaici con pattern modulari e miscele composte da tessere in formato 10x10 mm, in un'originale interpretazione delle forme e dei colori di un giardino botanico immaginifico, a metà tra realtà e fantasia.

Superfici a base di smalti e vetri con diversi livelli di trasparenza e iridescenza si intrecciano e si mescolano per creare motivi decorativi stilizzati, dalle mutevoli sfumature, miscelando luce e colore. Il mosaico stesso, un materiale ecologico e sostenibile, a base di polveri e minerali di origine naturale, diventa parte consapevole e attenta di un progetto che parla di natura, rispettandola nella sua più profonda identità.

*The delicate breath of nature conceals tales captured by the soul and reworked by ingenuity, in a process that first identifies its rules and then subverts them using new forms and materials, with the aid of creativity and imagination, artistic tradition and technology. This is one definition of mosaic: an art which is both ancient and modern, patient and silent, which uses fresh aesthetic codes to express natural beauty sublimated into rich, exquisite compositions, a graceful, attractive accompaniment to our daily lives. Nature can be recounted in many different ways, through tales that describe its most significant traits, its sometimes bizarre shapes and its allusions to a world of boundless images, primordial sensations, and colours and variable shades steeped in light, natural loveliness and emotion.*

*Botanic Tale is a collection of mosaics with modular patterns, able to adapt to surfaces of all sizes, and mixes of chips in the 10x10 mm size, in an original interpretation of the shapes and colours of an image-rich botanical garden, where reality and imagination meet.*

*Surfaces created with glazes and glasses with different levels of transparency and iridescence interweave and combine to create stylised decorative motifs with constantly varying shades, a blend of light and colour. The mosaic itself, an environment-friendly, sustainable material made from natural powders and minerals, becomes an intelligent part of a project built around nature, with respect for its most profound identity.*

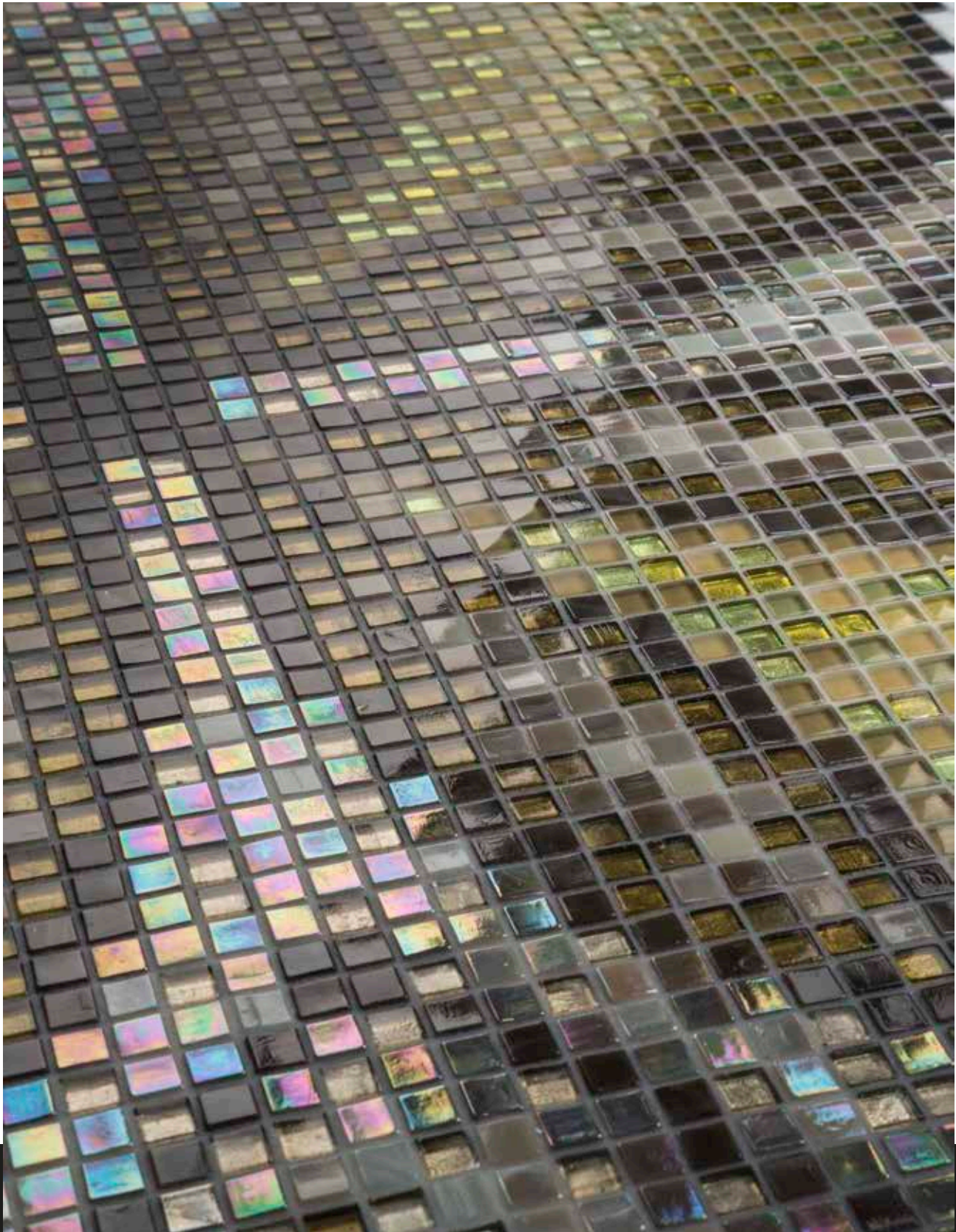

DE.0Y04 Cufra Olive











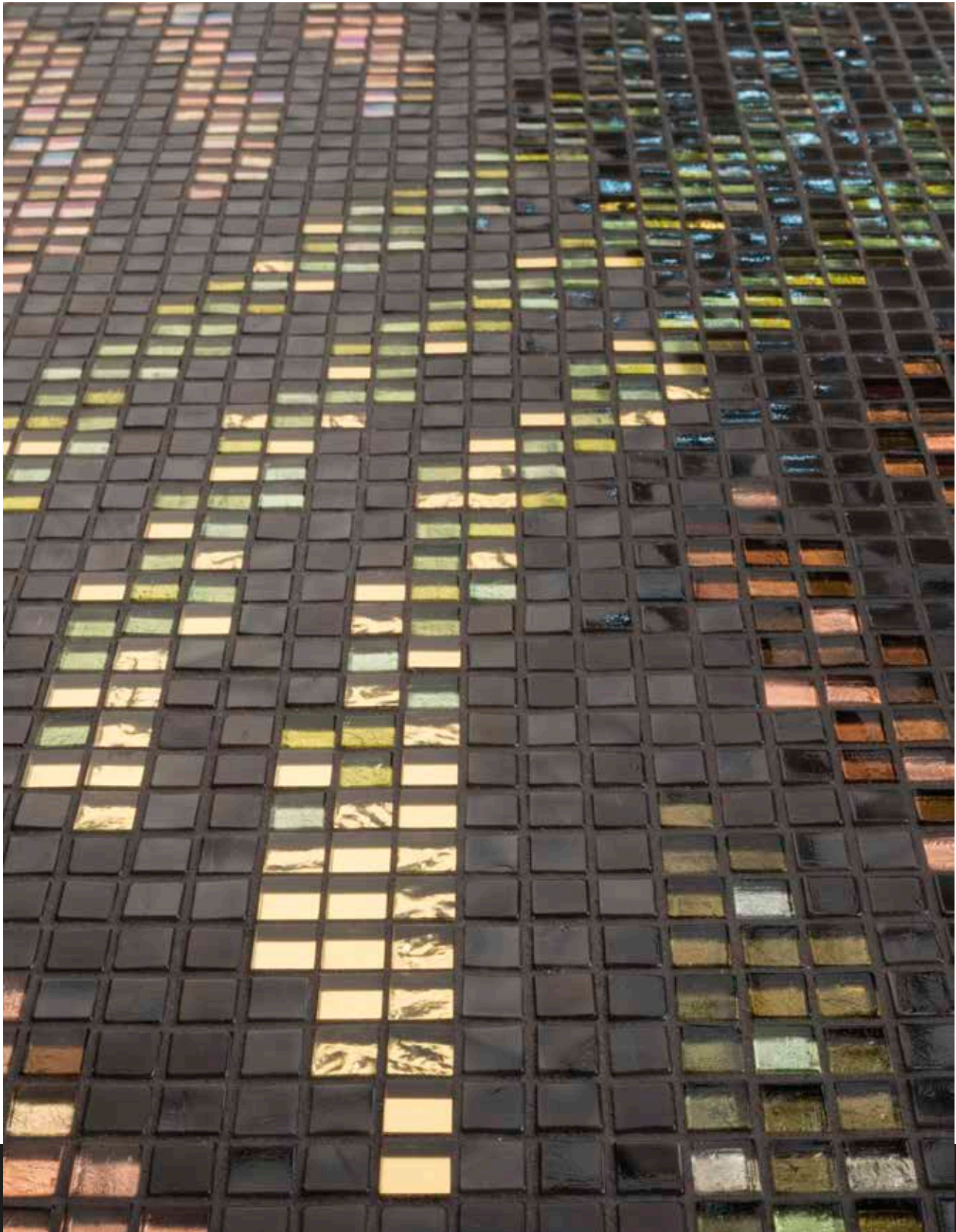



DE.OY03 Koke Black  
CR.OY27 Botanic Grey Mix 3





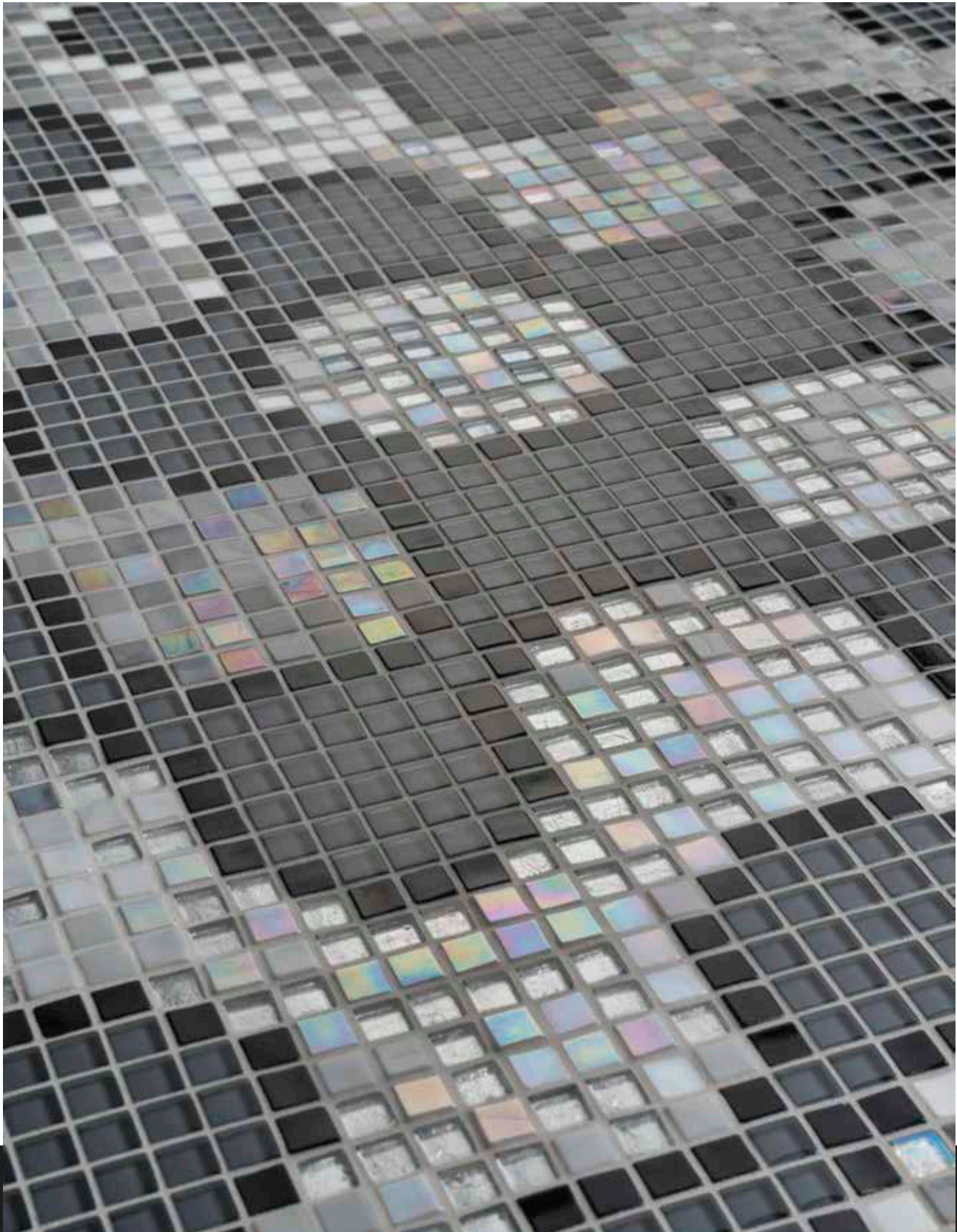



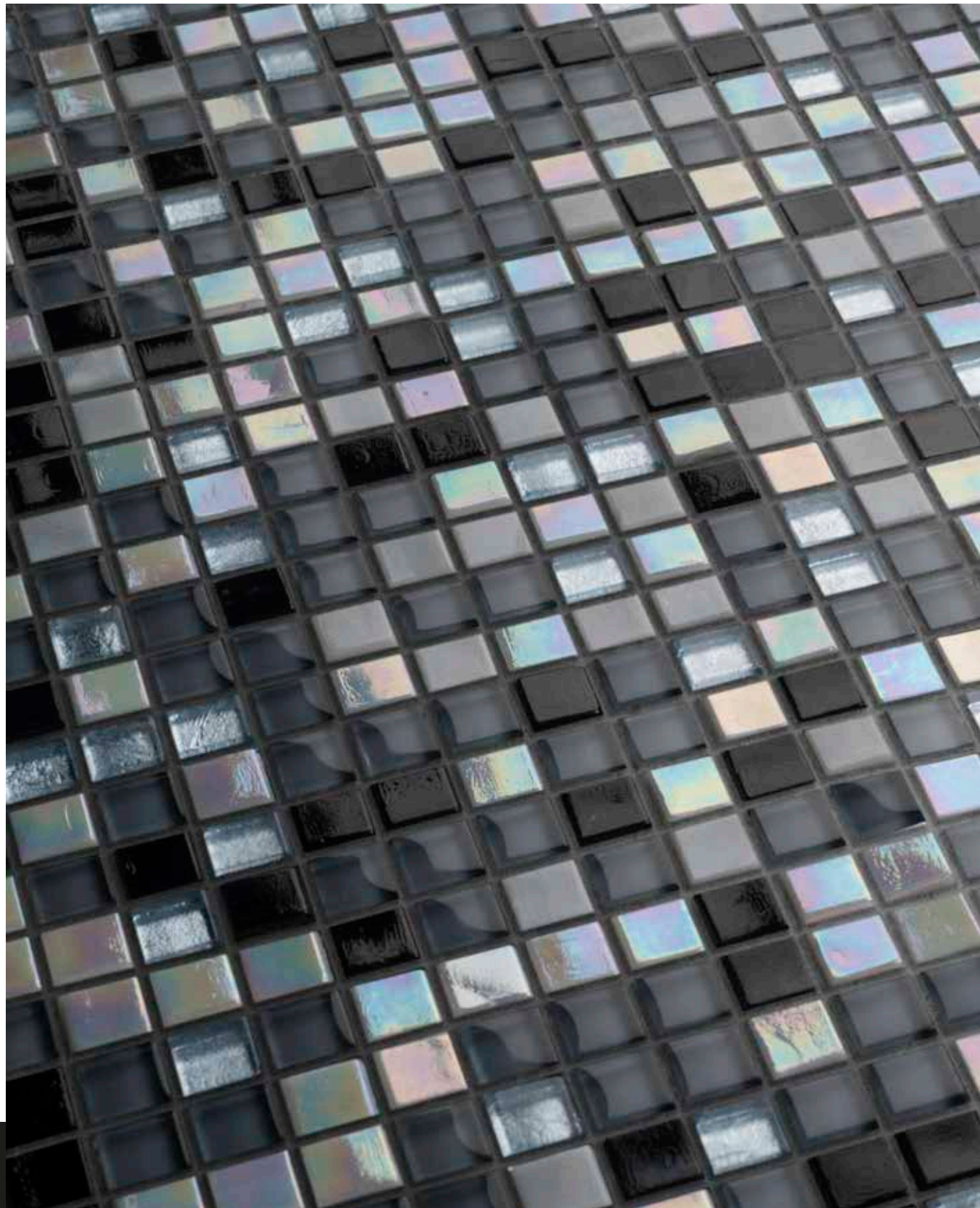







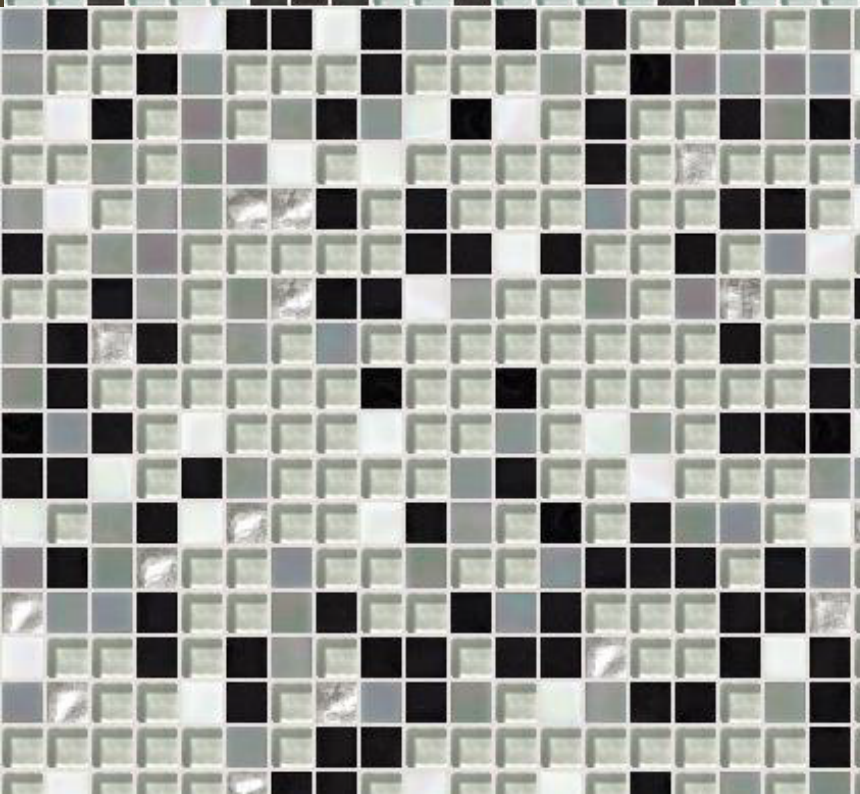
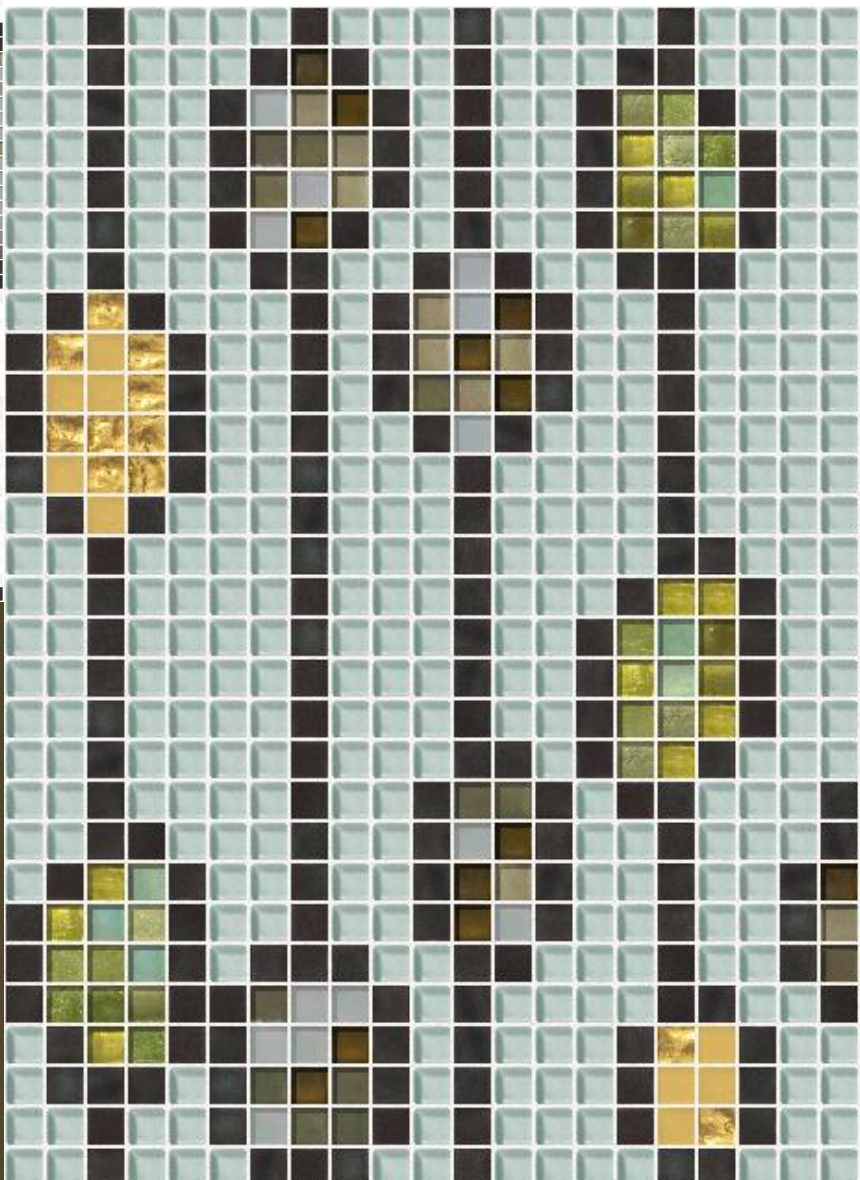
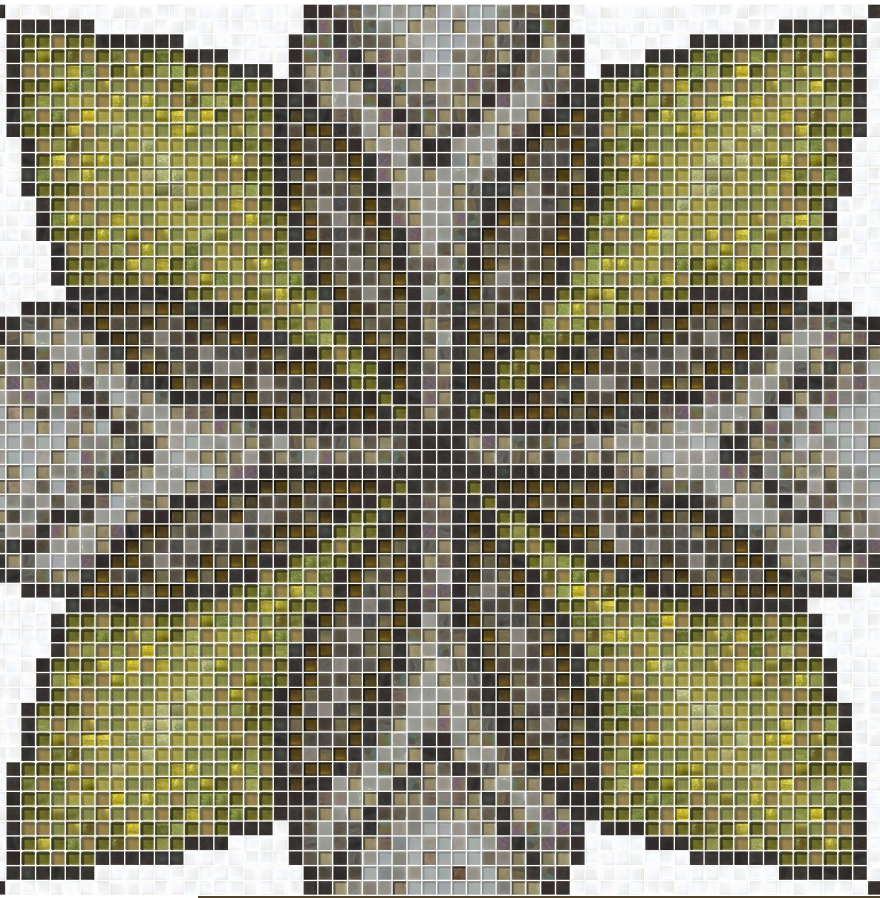

# SUMMARY



# BOTANIC TALE

## Cufra design Ikos

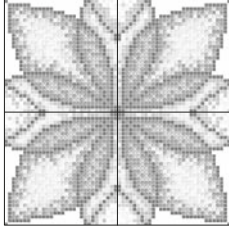

**COMPOSIZIONE**  
composition | Komposition | composition |  
composición | Композиция

Vetrina Glossy  
Concerto  
Perle  
Doro  
Metal

**MODULO**  
module | Modul | module |  
módulo | Модуль

2x2 fogli / sheets / Blatt / feuille / hoja / Лист  
(654x654 mm / 25<sup>3/4</sup>"x 25<sup>3/4</sup>"

**UNITÀ DI VENDITA**  
sales unit | Verkaufseinheit | unité de vente |  
unidad de venta | коммерческая единица

1 MD (0,428 mq / 4,61 sq ft)

1.6 BOTANIC TALE

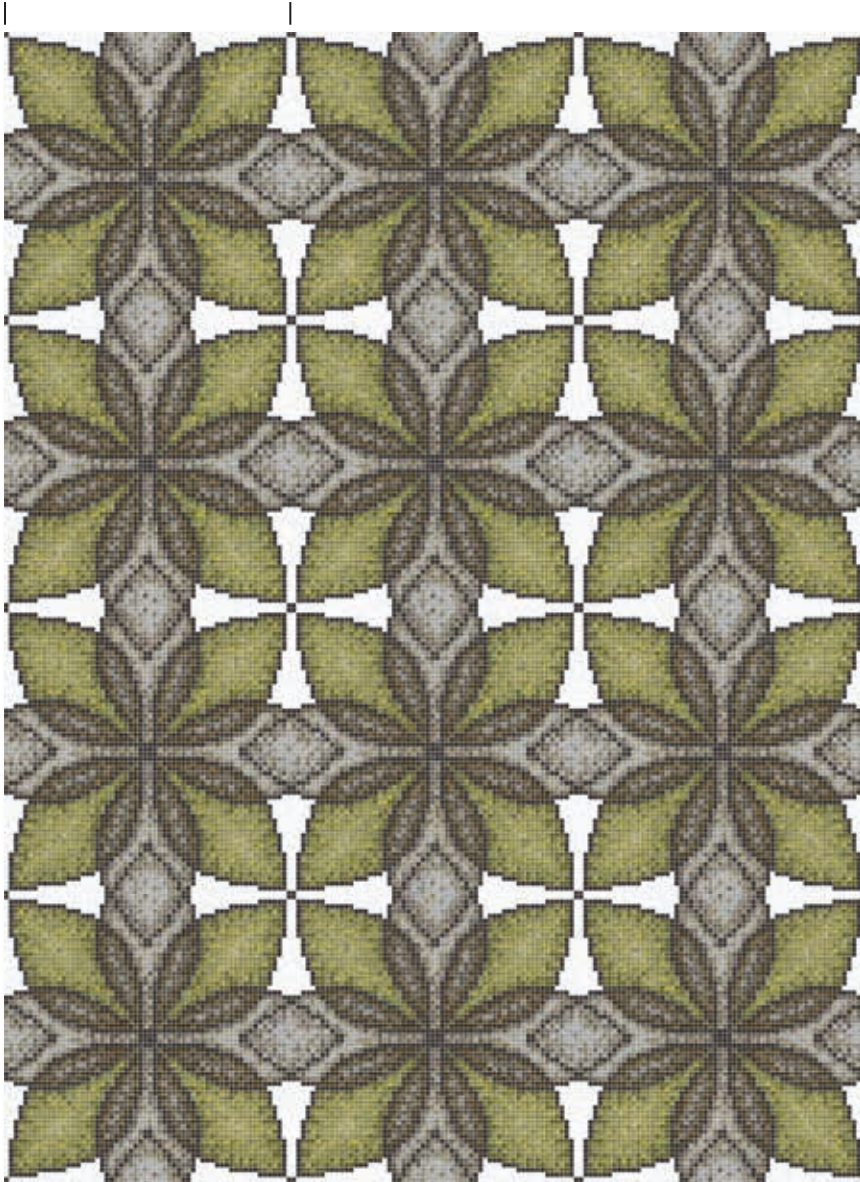

Composition Example: Cufra Olive\*



Cufra Olive DE.OY04  
CX.S900 Neutro

- |         |         |
|---------|---------|
| VG.0422 | PE.A228 |
| VG.0466 | ME.A421 |
| VG.0425 | ME.A424 |
| CO.A025 | ME.A425 |
| CO.A036 | ME.A405 |
| CO.A034 | ME.A406 |
| CO.A035 | ME.A407 |
| CO.A031 | ME.A427 |
| CO.A032 | ME.A428 |
| CO.A033 |         |
| PE.A226 |         |
| PE.A227 |         |

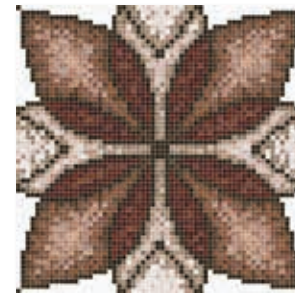

Cufra Purple DE.OY21  
CX.S900 Neutro

- |         |         |
|---------|---------|
| VG.0452 | ME.A438 |
| VG.0450 | ME.A439 |
| VG.0449 | ME.A433 |
| CO.A025 | ME.A434 |
| CO.A041 | ME.A435 |
| CO.A042 | ME.A436 |
| CO.A043 | ME.A437 |
| CO.A045 |         |
| CO.A047 |         |
| CO.A049 |         |
| PE.A229 |         |
| PE.A230 |         |

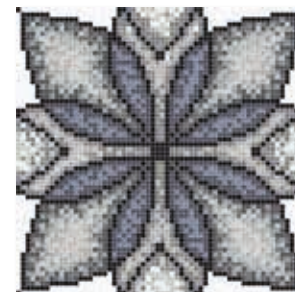

Cufra Black DE.OY22  
CX.S900 Neutro

- |         |         |
|---------|---------|
| VG.0412 | PE.A221 |
| VG.0411 | PE.A224 |
| VG.0405 | DR.0792 |
| VG.0406 | DR.0793 |
| VG.0409 | ME.A418 |
| VG.0408 | ME.A419 |
| CO.A025 | ME.A420 |
| CO.A030 |         |
| CO.A026 |         |
| CO.A027 |         |
| CO.A029 |         |
| PE.A220 |         |

### MATCHING MIX

**Cufra Olive:** CR.OY31, CR.OY33  
**Cufra Purple:** CR.OY23, CR.OY24  
**Cufra Black:** CR.OY25, CR.OY26, CR.OY27

\* la composizione raffigurata è composta da più moduli | the composition shown as an example comprises several modules | Die als Beispiel dargestellte Komposition ist aus mehreren Modulen zusammengesetzt | la composition illustrative est formée de plusieurs modules | la composición representada como ejemplo se compone de varios módulos | композиция, изображенная в качестве примера, состоит из нескольких модулей



**Puranto**  
design Ikos

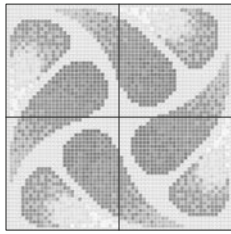
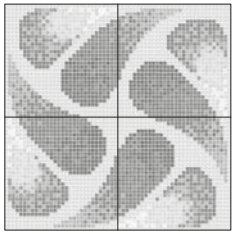

**COMPOSIZIONE**  
composition | Komposition | composition |  
composición | Композиция

**Vetrina Glossy**  
**Concerto**  
**Perle**  
**Doro**  
**Metal**

**MODULO**  
module | Modul | module |  
módulo | Модуль

**2x2 fogli / sheets / Blatt / feuille / hoja / Лист**  
**(654x654 mm / 25<sup>34</sup>”x 25<sup>34</sup>”)**

**UNITÀ DI VENDITA**  
sales unit | Verkaufseinheit | unité de vente |  
unidad de venta | коммерческая единица

**1 MD (0,428 mq / 4,61 sq ft)**



Composition Example: Puranto Green A\*

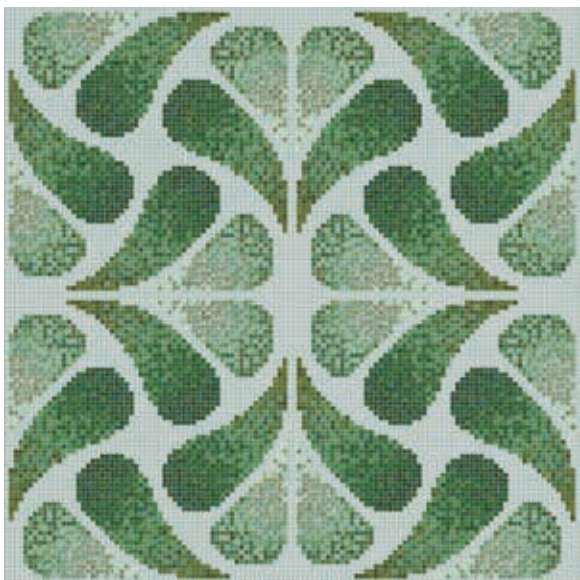

Composition Example: Puranto Green A + Puranto Green B\*



Puranto Green A DE.OY05  
CX.S900 Neutro

- VG.0413
- CO.A015
- CO.A016
- CO.A017
- CO.A018
- PE.A210
- PE.A211
- PE.A212
- PE.A213
- ME.A404
- ME.A408
- ME.A409
- ME.A410
- ME.A411

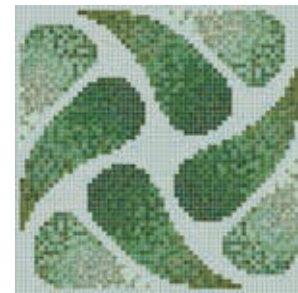

Puranto Green B DE.OY05-1  
CX.S900 Neutro

- VG.0413
- CO.A015
- CO.A016
- CO.A017
- CO.A018
- PE.A210
- PE.A211
- PE.A212
- PE.A213
- ME.A404
- ME.A408
- ME.A409
- ME.A410
- ME.A411



Puranto Purple A DE.OY02  
CX.S900 Neutro

- VG.0402
- CO.A044
- CO.A045
- CO.A046
- CO.A047
- CO.A048
- CO.A049
- PE.A229
- PE.A230
- PE.A231
- ME.A433
- ME.A434
- ME.A435
- ME.A436
- ME.A437



Puranto Purple B DE.OY02-1  
CX.S900 Neutro

- VG.0402
- CO.A044
- CO.A045
- CO.A046
- CO.A047
- CO.A048
- CO.A049
- PE.A229
- PE.A230
- PE.A231
- ME.A433
- ME.A434
- ME.A435
- ME.A436
- ME.A437



Puranto Black A DE.OY06  
CX.S900 Neutro

- VG.0407
- CO.A025
- CO.A026
- CO.A027
- CO.A028
- CO.A029
- PE.A220
- PE.A221
- PE.A222
- PE.A223
- PE.A224
- DR.0792
- DR.0793
- ME.A418
- ME.A419



Puranto Black B DE.OY06-1  
CX.S900 Neutro

- VG.0407
- CO.A025
- CO.A026
- CO.A027
- CO.A028
- CO.A029
- PE.A220
- PE.A221
- PE.A222
- PE.A223
- PE.A224
- DR.0792
- DR.0793
- ME.A418
- ME.A419

**MATCHING MIX**

**Puranto Green:** CR.OY28, CR.OY30  
**Puranto Purple:** CR.OY23, CR.OY24  
**Puranto Black:** CR.OY26, CR.OY39

\* la composizione raffigurata è composta da più moduli | the composition shown as an example  
comprises several modules | Die als Beispiel dargestellte Komposition ist aus mehreren Modulen  
zusammengesetzt | la composition illustrative est formée de plusieurs modules | la composición  
representada como ejemplo se compone de varios módulos | композиция, изображенная в качестве  
примера, состоит из нескольких модулей



# BOTANIC TALE

## Ashi design Ikos



**COMPOSIZIONE**  
composition | Komposition | composition |  
composición | Композиция

Vetrina Glossy  
Concerto  
Perle  
Doro  
Metal

**MODULO**  
module | Modul | module |  
módulo | Модуль

1x3 fogli / sheets / Blatt / feuille / hoja / Лист  
(327x981 mm / 12<sup>7/8</sup>"x 38<sup>5/8</sup>"

**UNITÀ DI VENDITA**  
sales unit | Verkaufseinheit | unité de vente |  
unidad de venta | коммерческая единица

1 MD (0,321 mq / 3,46 sq ft)



Composition Example: Ashi Orange\*

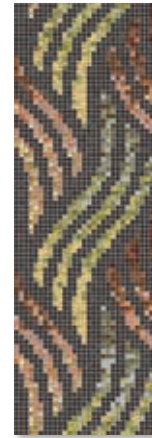

Ashi Orange DE.OY01  
CX.S900 Neutro



Ashi Olive DE.OY09  
CX.S900 Neutro



Ashi Purple DE.OY07  
CX.S900 Neutro



Ashi Black DE.OY08  
CX.S900 Neutro

### MATCHING MIX

Ashi Orange: CR.OY34, CR.OY35  
Ashi Olive: CR.OY32  
Ashi Purple: CR.OY38  
Ashi Black: CR.OY26, CR.OY39

\* la composizione raffigurata è composta da più moduli | the composition shown as an example comprises several modules | Die als Beispiel dargestellte Komposition ist aus mehreren Modulen zusammengesetzt | la composition illustrative est formée de plusieurs modules | la composición representada como ejemplo se compone de varios módulos | композиция, изображенная в качестве примера, состоит из нескольких модулей

**Drosia**  
design Ikos

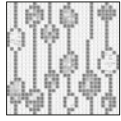

**COMPOSIZIONE**  
composition | Komposition | composition |  
composición | Композиция

**Vetrina Glossy**  
**Concerto**  
**Perle**  
**Doro**  
**Metal**

**MODULO**  
module | Modul | module |  
módulo | Модуль

**1 foglio / sheet / Blatt / feuille / hoja / Лист**  
**(327x327 mm / 12<sup>7/8</sup>"x 12<sup>7/8</sup>"\*)**

**UNITÀ DI VENDITA**  
sales unit | Verkaufseinheit | unité de vente |  
unidad de venta | коммерческая единица

**MQ (1,07 mq / 11,52 sq ft)**

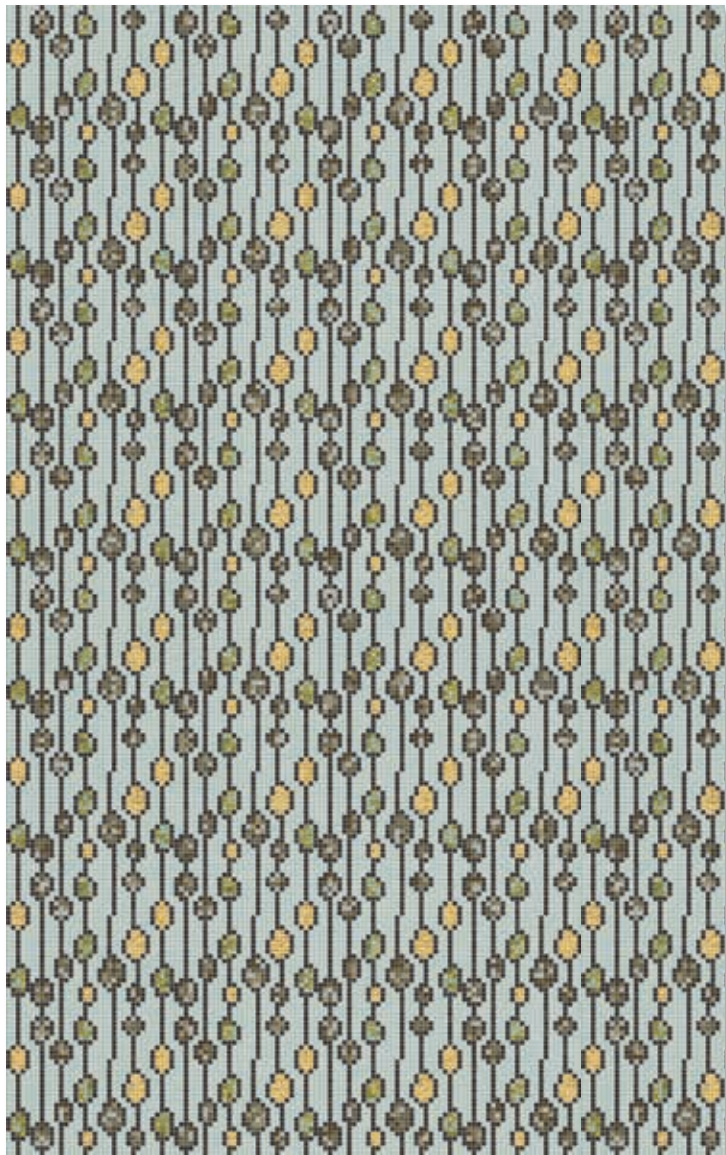

Composition Example: Drosia Green\*

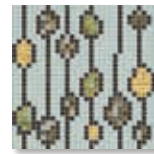

VG.0413	ME.A425	ME.A405
CO.A036	ME.A426	ME.A406
DR.0743	ME.A427	ME.A407
DR.0744	ME.A428	
ME.A424	ME.A404	

Drosia Green DE.OY10  
CX.S900 Neutro



VG.0402	ME.A435	ME.A431
DR.0743	ME.A436	ME.A432
DR.0744	ME.A437	
ME.A433	ME.A429	
ME.A434	ME.A430	

Drosia Purple DE.OY11  
CX.S900 Neutro



VG.0403	DR.0741
CO.A030	DR.0742
PE.A220	ME.A418
PE.A221	ME.A419
PE.A222	ME.A420
PE.A223	

Drosia Black DE.OY12  
CX.S900 Neutro

**MATCHING MIX**

**Drosia Green:** CR.OY29  
**Drosia Purple:** CR.OY36  
**Drosia Black:** CR.OY26

\* la composizione raffigurata è composta da più moduli | the composition shown as an example comprises several modules | Die als Beispiel dargestellte Komposition ist aus mehreren Modulen zusammengesetzt | la composition illustrative est formée de plusieurs modules | la composición representada como ejemplo se compone de varios módulos | композиция, изображенная в качестве примера, состоит из нескольких модулей



# BOTANIC TALE

## Koke

design Ikos

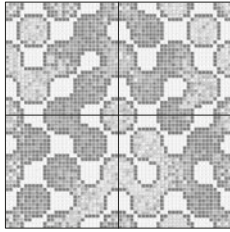

**COMPOSIZIONE**  
composition | Komposition | composition |  
composición | Композиция

Vetrina Glossy  
Concerto  
Perle  
Doro  
Metal

**MODULO**  
module | Modul | module |  
módulo | Модуль

2x2 fogli / sheets / Blatt / feuille / hoja / Лист  
(654x654 mm / 25<sup>3/4</sup>"x 25<sup>3/4</sup>"

**UNITÀ DI VENDITA**  
sales unit | Verkaufseinheit | unité de vente |  
unidad de venta | коммерческая единица

1 MD (0,428 mq / 4,61 sq ft)

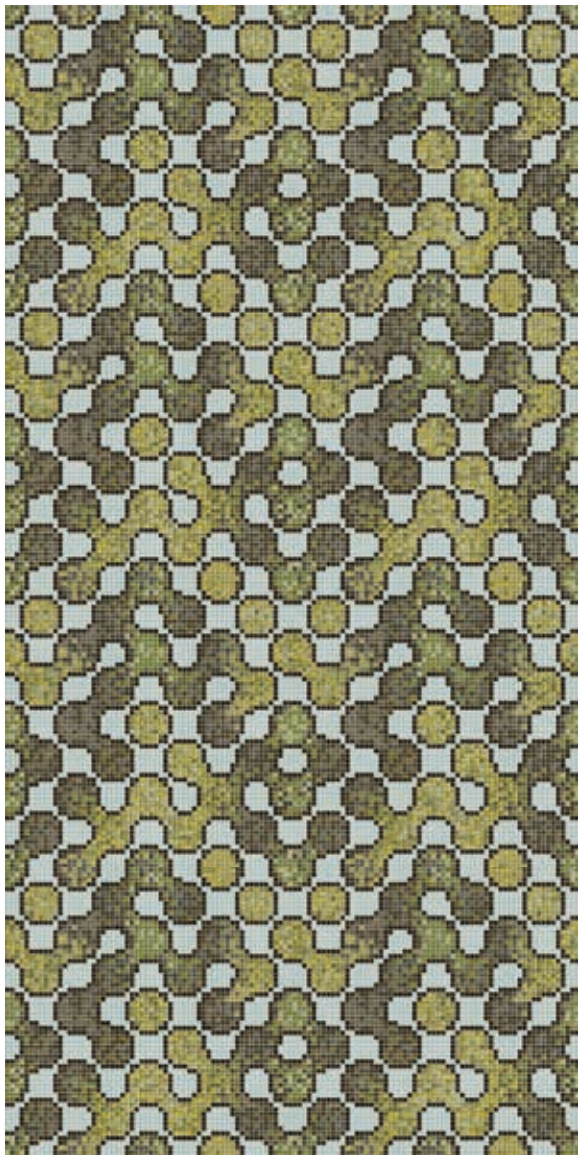

Composition Example: Koke Olive\*

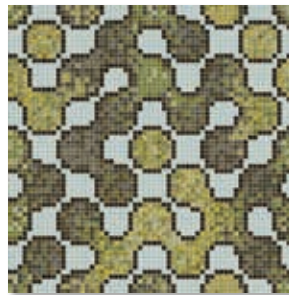

Koke Olive DE.OY14  
CX.S900 Neutro

- VG.0413
- VG.0424
- VG.0425
- VG.0466
- CO.A041
- CO.A035
- ME.A426
- ME.A427
- ME.A428
- ME.A449
- ME.A405
- ME.A406
- ME.A407

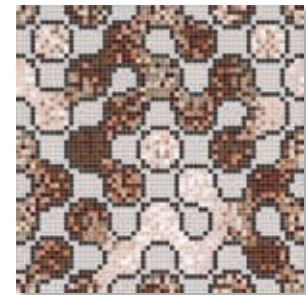

Koke Purple DE.OY13  
CX.S900 Neutro

- VG.0402
- CO.A036
- CO.A044
- CO.A046
- CO.A049
- PE.A229
- PE.A230
- PE.A231
- ME.A434
- ME.A435
- ME.A436
- ME.A437
- ME.A438
- ME.A440

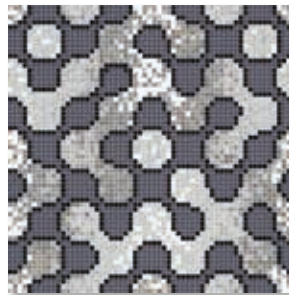

Koke Black DE.OY03  
CX.S900 Neutro

- VG.0408
- CO.A030
- CO.A025
- CO.A026
- CO.A027
- CO.A028
- CO.A029
- PE.A220
- PE.A221
- PE.A222
- PE.A223
- PE.A224
- ME.A418
- ME.A419
- ME.A420



Koke White Gold DE.OY15  
CX.S900 Neutro

- VG.0408
- CO.A030
- DR.0741
- DR.0742
- DR.0792



Koke Yellow Gold DE.OY16  
CX.S900 Neutro

- VG.0408
- CO.A030
- DR.0743
- DR.0744
- DR.0794

### MATCHING MIX

**Koke Olive:** CR.OY31, CR.OY33  
**Koke Purple:** CR.OY23, CR.OY24  
**Koke Black:** CR.OY27  
**Koke White Gold:** CR.OY37  
**Koke Yellow Gold:** CR.OY40

\* la composizione raffigurata è composta da più moduli | the composition shown as an example comprises several modules | Die als Beispiel dargestellte Komposition ist aus mehreren Modulen zusammengesetzt | la composition illustrative est formée de plusieurs modules | la composición representada como ejemplo se compone de varios módulos | композиция, изображенная в качестве примера, состоит из нескольких модулей



**Shiru**  
design Ikos

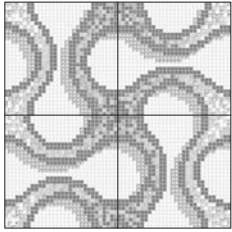

**COMPOSIZIONE**  
composition | Komposition | composition |  
composición | Композиция

**Vetrina Glossy**  
**Concerto**  
**Perle**  
**Doro**  
**Metal**

**MODULO**  
module | Modul | module |  
мódulo | Модуль

**2x2 fogli / sheets / Blatt / feuille / hoja / Лист**  
**(654x654 mm / 25<sup>3/4</sup>"x 25<sup>3/4</sup>"**)

**UNITÀ DI VENDITA**  
sales unit | Verkaufseinheit | unité de vente |  
unidad de venta | коммерческая единица

**1 MD (0,428 m<sup>2</sup> / 4,61 sq ft)**

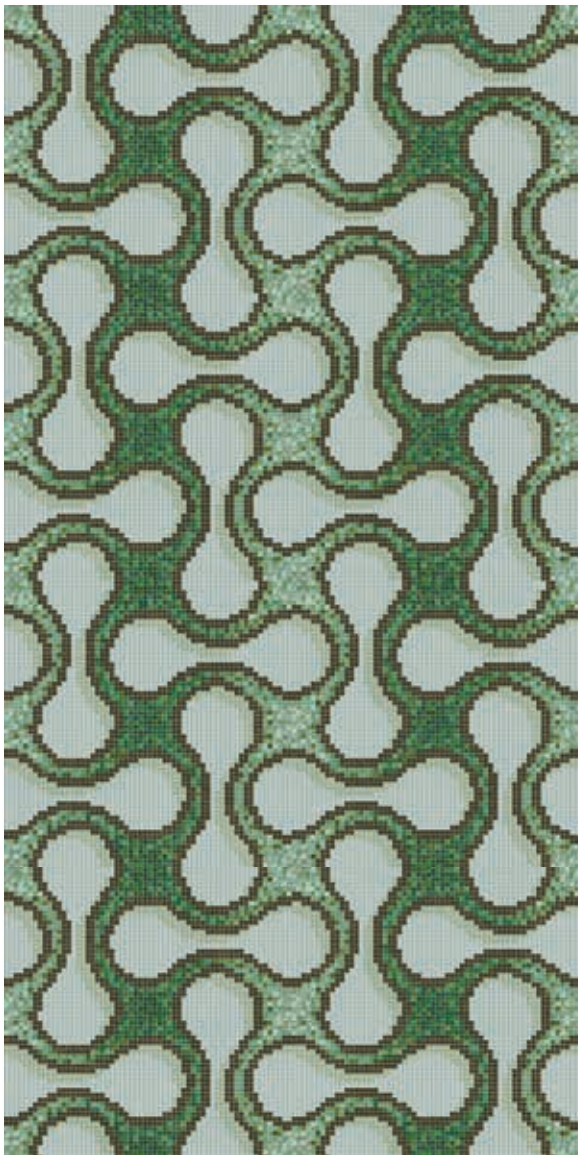

Composition Example: Shiru Green\*

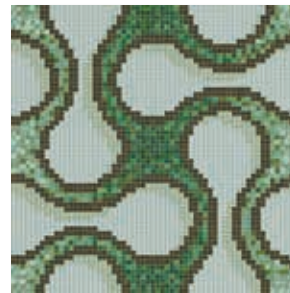

**Shiru Green DE.OY17**  
CX.S900 Neutro



**Shiru Purple DE.OY18**  
CX.S900 Neutro



**Shiru Grey DE.OY20**  
CX.S900 Neutro

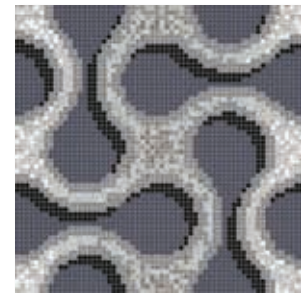

**Shiru Black DE.OY19**  
CX.S900 Neutro

**MATCHING MIX**

**Shiru Green:** CR.OY28, CR.OY30  
**Shiru Purple:** CR.OY23, CR.OY24  
**Shiru Grey:** CR.OY25, CR.OY26  
**Shiru Black:** CR.OY27

\* la composizione raffigurata è composta da più moduli | the composition shown as an example  
comprises several modules | Die als Beispiel dargestellte Komposition ist aus mehreren Modulen  
zusammengesetzt | la composition illustrative est formée de plusieurs modules | la composición  
representada como ejemplo se compone de varios módulos | композиция, изображенная в качестве  
примера, состоит из нескольких модулей



# BOTANIC TALE

Mix  
design Ikos

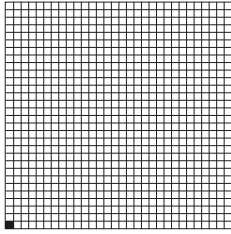

Misure Tessera / Chip Size  
10x10x2 mm / 3/8"x3/8"x1/16"  
Misure Foglio / Sheet Size  
300x300x2 mm / 12<sup>7/8</sup>x12<sup>7/8</sup>x1/16"



VG.0401 45%  
PE.A220 20%  
PE.A221 12%  
ME.A420 12%  
CO.A029 11%

Botanic Grey Mix 1 CR.OY25  
CX.S900 Neutro

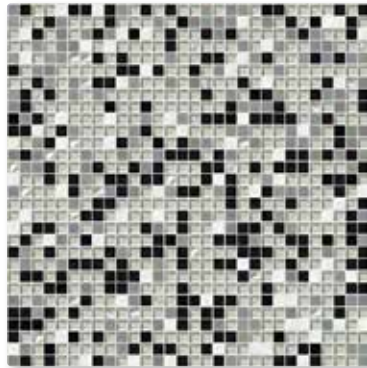

VG.0403 47%  
PE.A223 17%  
PE.A220 8%  
CO.A030 25%  
DR.0742 3%

Botanic Grey Mix 2 CR.OY26  
CX.S900 Neutro



VG.0408 30%  
CO.A030 20%  
PE.A221 30%  
ME.A419 10%  
CO.A027 10%

Botanic Grey Mix 3 CR.OY27  
CX.S900 Neutro

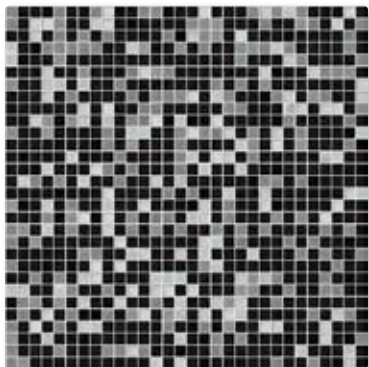

PE.A223 10%  
ME.A418 10%  
PE.A221 5%  
CO.A030 65%  
CO.A029 10%

Botanic Black Mix 1 CR.OY39  
CX.S900 Neutro

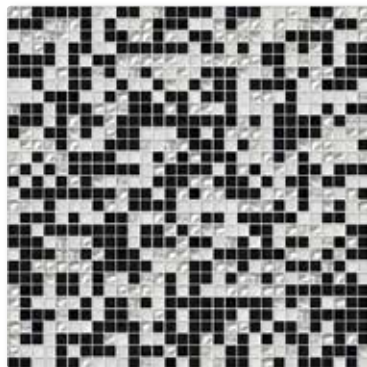

CO.A030 50%  
DR.0742 25%  
DR.0741 25%

Botanic White Gold Mix 1 CR.OY37  
CX.S900 Neutro

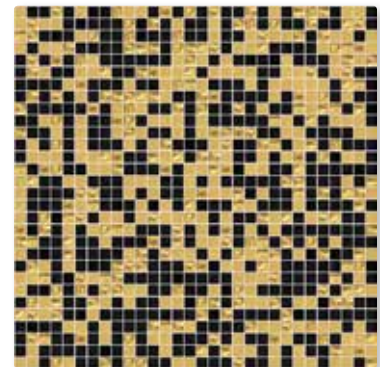

CO.A030 50%  
DR.0744 25%  
DR.0743 25%

Botanic Yellow Gold Mix 1 CR.OY40  
CX.S900 Neutro



VG.0413 45%  
CO.A015 20%  
ME.A404 12%  
ME.A409 12%  
PE.A213 11%

Botanic Green Mix 1 CR.OY28  
CX.S900 Neutro

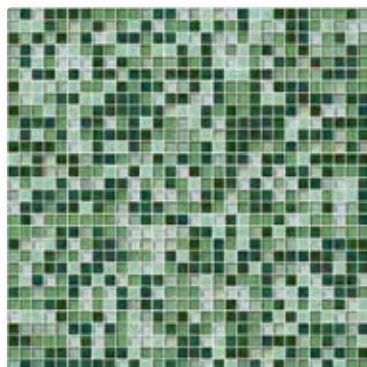

VG.0413 12%  
CO.A015 13%  
ME.A404 13%  
ME.A409 22%  
PE.A213 40%

Botanic Green Mix 2 CR.OY30  
CX.S900 Neutro



VG.0413 47%  
ME.A407 17%  
ME.A427 8%  
CO.A036 25%  
DR.0744 3%

Botanic Green Mix 3 CR.OY29  
CX.S900 Neutro



**Mix**  
design Ikos

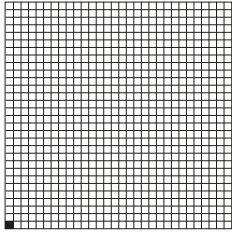

Misure Tessera / Chip Size  
10x10x2 mm / 3/8"x3/8"x1/16"

Misure Foglio / Sheet Size  
300x300x2 mm / 12<sup>7/8</sup>x12<sup>7/8</sup>x1/16"

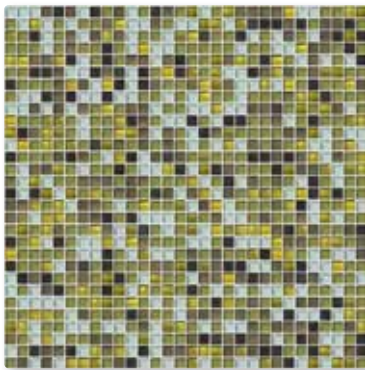

- VG.0413 22%
- ME.A405 18%
- ME.A427 18%
- CO.A036 12%
- VG.0422 30%

Botanic Olive Mix 1 CR.OY31  
CX.S900 Neutro

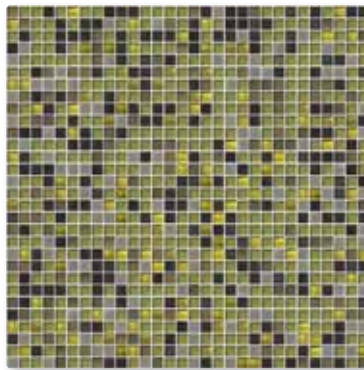

- PE.A226 12%
- ME.A405 13%
- ME.A427 13%
- CO.A036 22%
- VG.0422 40%

Botanic Olive Mix 2 CR.OY33  
CX.S900 Neutro

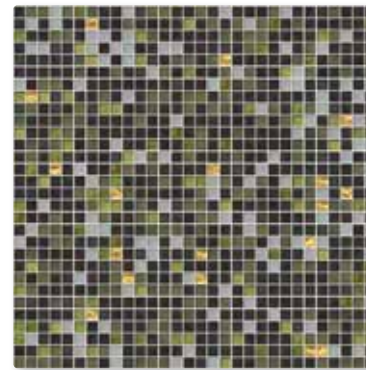

- CO.A036 56%
- ME.A426 20%
- ME.A424 12%
- ME.A407 10%
- DR.0744 2%

Botanic Olive Mix 3 CR.OY32  
CX.S900 Neutro

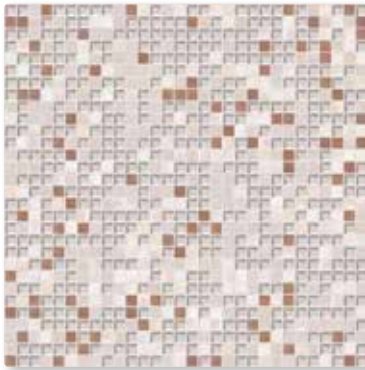

- VG.0402 50%
- CO.A047 10%
- CO.A043 20%
- PE.A229 20%

Botanic Purple Mix 1 CR.OY38  
CX.S900 Neutro

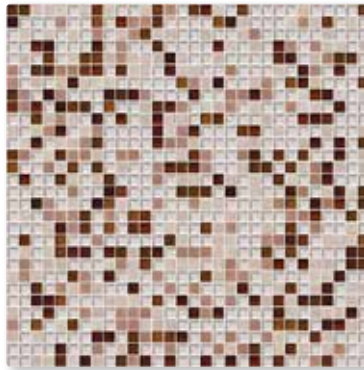

- VG.0402 45%
- PE.A230 20%
- CO.A047 12%
- ME.A435 12%
- ME.A437 11%

Botanic Purple Mix 2 CR.OY23  
CX.S900 Neutro

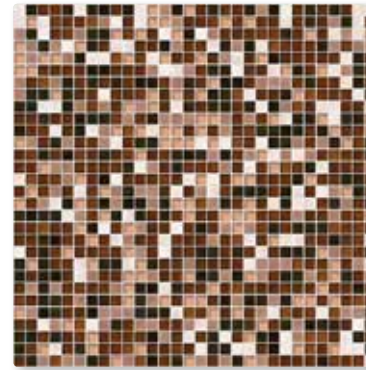

- PE.A229 12%
- VG.0452 13%
- CO.A047 13%
- CO.A041 22%
- ME.A435 40%

Botanic Purple Mix 3 CR.OY24  
CX.S900 Neutro



- VG.0402 20%
- ME.A435 32%
- CO.A041 45%
- DR.0743 1%
- DR.0744 2%

Botanic Purple Mix 4 CR.OY36  
CX.S900 Neutro



- CO.A036 10%
- ME.A426 15%
- ME.A429 30%
- ME.A435 15%
- ME.A440 30%

Botanic Orange Mix 1 CR.OY34  
CX.S900 Neutro

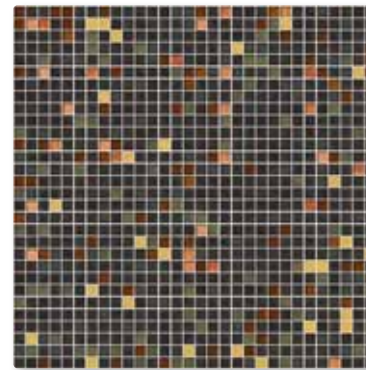

- CO.A036 78%
- ME.A426 8%
- DR.0743 3%
- ME.A435 8%
- ME.A440 3%

Botanic Orange Mix 2 CR.OY35  
CX.S900 Neutro



# FABRIC DECOR

## Capitolati tecnici / Technical specifications

### VETRINA

---

Mosaico di vetro float composto da tessere quadrate non perfettamente ortogonali, di spessore 4 mm, nel formato 10x10 mm, montate su rete in fibra di vetro a formare un foglio di dimensioni 327x327 mm in cui le tessere sono distanziate di circa 0,9 mm. La forma volumetrica a parallelepipedo delle tessere, non perfettamente ortogonale rispetto alla superficie, può comportare, a posa ultimata a seconda delle condizioni di luce, riflessi e/o ombreggiature che, per la forma stessa della tessera, della sua lucidità e della sua profondità, sono da considerarsi caratteristiche tecniche ed estetiche del prodotto.

*Float glass mosaic consisting of square chips 4 mm thick, not perfectly right-angled, in size 10x10 mm, mounted on fibre glass mesh to form a sheet of 327x327 mm in which the chips are about 0.9 mm apart. The chips' parallelepiped three-dimensional form is not perfectly right-angled, so that the surface of the chip is not necessarily perfectly parallel to the substrate. Therefore, after laying in some lighting conditions bright reflections and/or areas of shade may occur; in view of the chip's shape, shine and depth, these features are intrinsic to the product's technical and appearance characteristics.*

### CONCERTO

---

Mosaico di vetro fuso composto da smalto generalmente opaco, fatto da tessere quadrate non regolari, di spessore 4 mm, nel formato 10x10 mm, montate su rete in fibra di vetro a formare un foglio di dimensioni 327x327 mm in cui le tessere sono distanziate di 0,9 mm circa. Tale misura può variare a causa dell'irregolarità della tessera. Caratteristica del prodotto è la non uniformità e omogeneità dello smalto, la superficie non perfettamente piana e la dimensione delle tessere non regolare dovuta al particolare processo produttivo.

*Fused glass mosaic consisting of generally matt glaze, consisting of chips 4 mm thick with an irregular square shape, in size 10x10 mm, mounted on glass fibre mesh to form a sheet of 327x327 mm in which the chips are about 0.9 mm apart. This gap may vary due to the chip's irregular shape. This product's distinctive features include the unevenness of its glaze and surface and the irregular chip size, which derives from the specific production process used.*

### PERLE

---

Mosaico di vetro fuso composto da smalto con iridescenza in superficie, fatto da tessere quadrate non regolari, di spessore 4 mm, nel formato 10x10 mm, montate su rete in fibra di vetro a formare un foglio di dimensioni 327x327 mm in cui le tessere sono distanziate di 0,9 mm circa. Tale misura può variare a causa dell'irregolarità della tessera. Caratteristica del prodotto è la non uniformità e omogeneità della superficie non perfettamente piana e la dimensione delle tessere non regolare.

*Fused glass mosaic consisting of glaze with surface iridescence, consisting of chips 4 mm thick with an irregular square shape, in size 10x10 mm, mounted on glass fibre mesh to form a sheet of 327x327 mm in which the chips are about 0.9 mm apart. This gap may vary due to the chip's irregular shape. Its uneven surface is one of this product's key characteristics and the irregular chip shape.*

### DORO

---

Mosaico in vetro e oro composto da tessere quadrate non perfettamente ortogonali, di spessore 4 mm, nel formato 10x10 mm, al quale è applicata una foglia d'oro a 24K. Le tessere sono montate su rete in fibra di vetro a formare un foglio di dimensioni 327x327 mm in cui le tessere sono distanziate di 0,9 mm circa. La collezione Doro è disponibile in 2 finiture chiamate: "A Pavimento" e "A Rivestimento". Nella finitura "A Pavimento" la foglia d'oro posta sul fondo, dona al mosaico un particolare effetto di profondità. Nella finitura "a Rivestimento" la foglia d'oro rimane in superficie per un risultato più compatto e materico.

*Glass and gold mosaic consisting of square chips 4 mm thick, not perfectly right-angled, in size 10x10, with a 24 carat gold foil applied. The chips are mounted on glass fibre mesh to form a sheet of 327x327 mm in which the chips are about 0.9 mm apart. The Doro collection is available in 2 finishes, "A Pavimento" and "A Rivestimento". In the "A Pavimento" finish, the gold foil applied to the back, gives the mosaic a striking effect of depth. In the "A Rivestimento" finish, the gold foil is left on the surface, for a more compact, tactile look.*

### METAL

---

Mosaico in vetro fuso con diverse caratteristiche. Le tessere, a volte colorate, altre trasparenti, possono presentare o meno iridescenza in superficie. L'iridescenza è data da una glossatura eseguita a caldo. La collezione Metal è costituita da tessere quadrate non perfettamente regolari, di spessore 4 mm, nel formato 10x10 mm, montate su rete in fibra di vetro a formare un foglio di dimensioni 327x327 mm in cui le tessere sono distanziate di 0,9 mm circa. L'irregolarità delle tessere è un effetto voluto e ricercato ed è pertanto da considerarsi una caratteristica intrinseca del prodotto. Metal può presentare un effetto specchiato o non specchiato. Questa caratteristica deriva da una particolare lavorazione aggiuntiva che consiste nell'applicazione sul retro della tessera e a freddo di una sottile pellicola dorata e metallizzata che viene protetta da una speciale vernice. Il tutto conferisce al mosaico un effetto anticato. Queste due tipologie di tessere sono indicate solo per uso interno. Viene altresì sconsigliato l'utilizzo in bagno e /o comunque in ambienti con forte umidità.

*Fused glass mosaic with varying characteristics. The chips, some coloured and others clear, are produced with and without surface iridescence. The iridescence is created by a hot gloss coating process. The Metal collection consists of slightly irregular square chips 4 mm thick and 10x10 mm in size, mounted on glass fibre mesh. The chips form sheets of 327x327 mm with joints of about 0.9 mm. The irregularity in the chip shapes is intentional and helps to make this product special; it is an intrinsic feature and not a defect. Metal may have a mirror or non-mirror finish. This characteristic is provided by a specific additional cold process in which a thin gilded metallic film, protected by a special varnish, is applied to the underside of the chip. This gives the mosaic a time-worn antique effect. These two types of chip are only suitable for indoor use. They are also not recommended for use in bathrooms and/or any other particularly damp locations.*

Stucchi e colla consigliati / Adhesive and grouts suggested

Colorepoxy



Colorepoxy Lux

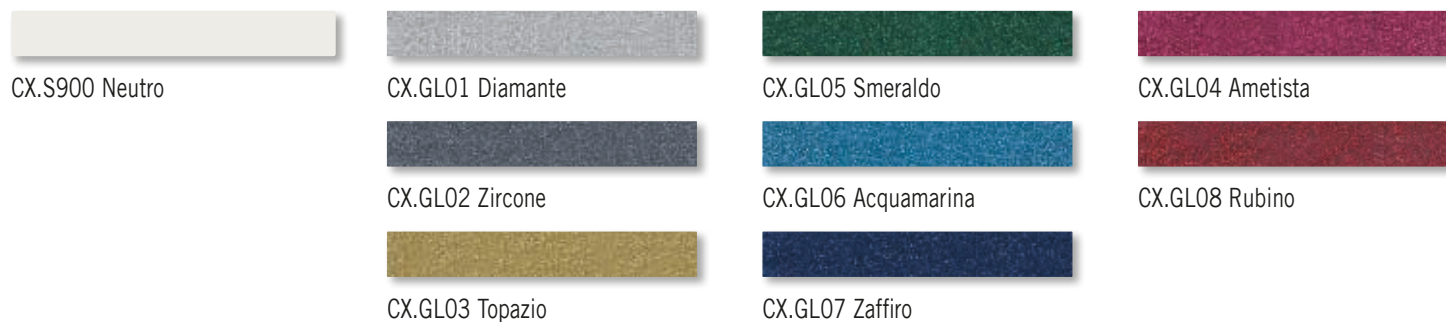

AS 100



Adesivo cementizio bianco ad alte prestazioni  
High-performance, white cementic-based adhesive  
25 kg box

AS LATEX



Lattice elasticizzante per AS 100  
Latex additive to impart elasticity to AS 100  
25 kg box

AS 75



Adesivo cementizio monocomponente superbianco ad alte prestazioni  
High-performance super-white single-component cementic-based adhesive  
5 kg box

Colorepoxy / Colorepoxy Lux



Stucco epossidico  
Epoxy grouts  
3 kg box

Busta glitter  
Glitter pack  
100 g



© mosaico+

art direction

**Ikos**

**Ufficio marketing Mosaico+**

graphic design

**Ikos**

photo

**Punto Immagine**

**Terzo Piano**

print

**09.2017**

Con la stampa di questo catalogo abbiamo cercato di avvicinarci il più possibile alla realtà cromatica delle tessere dei mosaici; i campioni stampati hanno tuttavia valore solamente indicativo.

*When printing this catalogue, every effort has been made to reproduce the real colours of the mosaic chips; however, printed samples are guideline only.*

*Beim Druck dieses Katalogs achteten wir auf eine möglichst farbgetreue Wiedergabe der Mosaiksteine. Die gedruckten Muster sind jedoch nur ein Anhaltspunkt zum Original und deshalb unverbindlich.*

*Nous avons essayé de rapprocher le plus possible de la réalité la couleur des tesselles sur ce catalogue. Néanmoins, les échantillons imprimés sont donnés à titre purement indicatif.*

*Al imprimir el presente catálogo hemos tratado de reproducir lo más fielmente posible la realidad cromática de las teselas de los mosaicos; las muestras impresas, sin embargo, tienen un valor meramente orientativo.*

*Во время печати данного каталога мы попытались как можно точнее воспроизвести реальные цвета элементов мозаики. Тем не менее, напечатанные образцы имеют лишь приблизительное значение.*





mosaico+

via San Lorenzo 58/59  
42013 Casalgrande (RE)  
Italy  
tel +39 0522 990011  
fax +39 0522 990099  
info@mosaicopiu.it  
www.mosaicopiu.it

