

A close-up photograph of a ceramic tile with a wood grain pattern. The tile is light-colored with a detailed, textured wood grain. In the upper left corner, the legs of a wooden chair are visible, resting on the tile. The background is a plain, light-colored wall.

FIORANESE
CERAMICA

DEKAP

La superficie lignea è protagonista di una storia che viene dal Nord. Tagliata e lavorata, verniciata e graffiata, impolverata e oliata. Un recupero che pareva impossibile per questo trattamento estremamente aggressivo, ora diventa forma di design. Venature, graffi da taglio, contrasti verniciato-decapato: ogni elemento diventa un segno distintivo capace di arricchire qualsiasi tipologia d'ambiente.

*Wooden surfaces star in a story that comes from the North.
Cut and processed, painted and scratched, dusty and oiled.
This apparently impossible recovery of such an extremely aggressive treatment, has now become a form of design.
Grains, cuts and scratched, painted and pickled contrasts: every element becomes a distinctive mark able to enhance any kind of setting.*

DEKAP





WHITE DEK 20,13x120,8 - 8"x48"
SOLID WHITE 20,13x20,13 - 8"x8"
DECO WHITE 20,13x20,13 - 8"x8"
Naturale/Rettificato - Matt/Rectified

DEKAP

SOLID WHITE 20,13x20,13 - 8"x8"
DECO WHITE 20,13x20,13 - 8"x8"
Naturale/Rettificato - Matte/Rectified

DEKAP





SOLID WHITE 20,13x120,8 - 8"x48"
Naturale/Rettificato - *Matte/Rectified*

DEKAP



SOLID BLACK 20,13x120,8 - 8"x48"
DECO BLACK 20,13x20,13 - 8"x8"
Naturale/Rettificato - *Matte/Rectified*

DEKAP



SOLID BLACK 20,13x120,8 - 8"x48"
Naturale/Rettificato - Matte/Rectified

DEKAP



BLACK DEK 20,13x120,8 - 8"x48"
Naturale/Rettificato - *Matte/Rectified*

DEKAP

SIGN



GREY DEK 20,13x120,8 - 8"x48"
DECO GREY 20,13x20,13 - 8"x8"
Naturale/Rettificato - Matte/Rectified

DEKAP



GREY DEK 20,13x120,8 - 8"x48"
Naturale/Rettificato - *Matte/Rectified*

DEKAP



SOLID GREY 20,13x120,8 - 8"x48"
Naturale/Rettificato - *Matte/Rectified*

DEKAP



SOLID 20,13x120,8 - 8"x48"
DEK 20,13x120,8 - 8"x48"
Naturale/Rettificato - Matte/Rectified

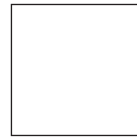

SOLID 20,13x20,13 - 8"x8"
Naturale/Rettificato - Matte/Rectified

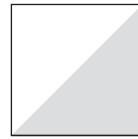

DECO 20,13x20,13 - 8"x8"
Naturale/Rettificato - Matte/Rectified

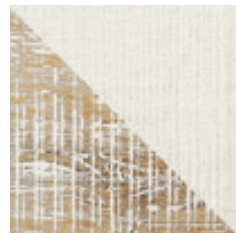

DECO WHITE



DECO GREY



DECO BLACK

20,13x20,13 - 8"x8"
Naturale/Rettificato - Matte/Rectified

DECO 20,13x20,13 - 8"x8"
Suggerimenti di posa - Laying suggestions

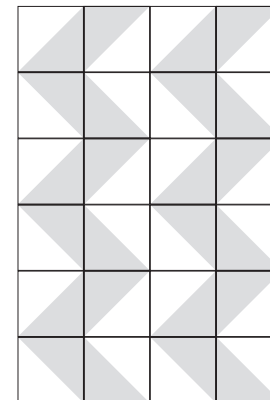
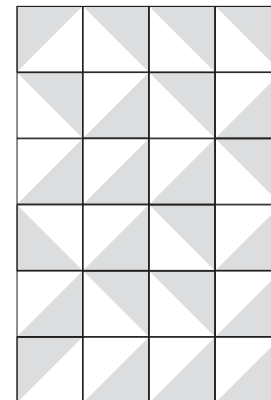
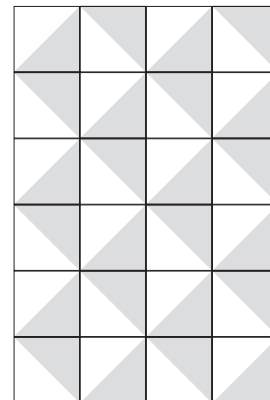
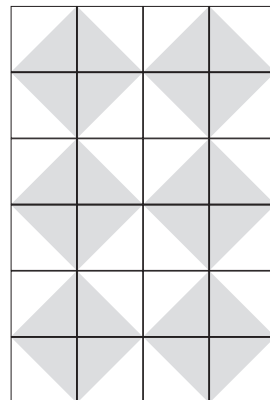

DEKAP

gres porcellanato
body-color

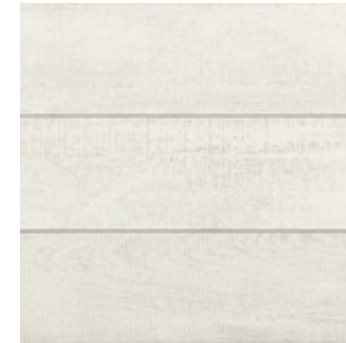

SOLID WHITE



WHITE DEK



SOLID GREY



GREY DEK



SOLID BLACK

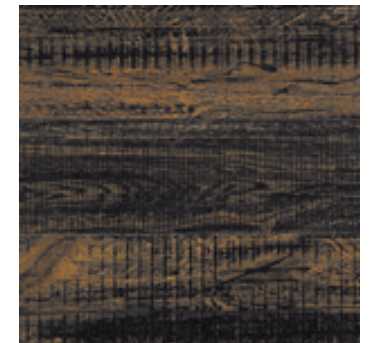





BLACK DEK

DEKAR

gres porcellanato
body-color

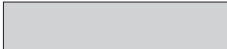
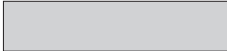
Formato Size Format Format Формат	Codice Code Artikelnummer Code Код	Articolo Item Artikel Article Товар	Scatole			Pallet			SPESSORE Thickness Stärke Еpaisseur Толщина
			PZ/SC Pcs/Box Stck/Ktn Pcs/Boîte Шт/кор	MQ/SC Sqm/Box Qm/Ktn M²/Boîte Кв.м/кор	KG/SC Kg/Box Kg/Ktn Kg/Boîte Кг/Кор	COLLI Boxes Kartons Boîtes Коробки	MQ Sqm Qm M² Кв.М	KG Kg Kg Kg Кг	

NATURALE/RETTIFICATO - MATTE/RECTIFIED - MATT/REKTIFIZIERT - MATT/RECTIFIE - НАТУРАЛЬНЫЙ/РЕКТИФИЦИРОВАННЫЙ

 SOLID 20,13x120,8 - 8"x48"	DK2011R DK2033R DK2077R	Solid White Solid Grey Solid Black	5	1,216	27	30	36,48	820	10 mm
 DEK 20,13x120,8 - 8"x48"	DK201R DK203R DK207R	White Dek Grey Dek Black Dek	5	1,216	27	30	36,48	820	10 mm
 SOLID 20,13x20,13 - 8"x8"	DK2211R DK2233R DK2277R	Solid White Solid Grey Solid Black	27	1,0935	24	68	74,358	1642	10 mm
 DECO 20,13x20,13 - 8"x8"	DK221DR DK223DR DK227DR	White Grey Black	27	1,0935	24	68	74,358	1642	10 mm
 SOLID 6,5x60,4 - 2 1/2"x24" Battiscopa Bullnose - Sockel Plinthe - плинтус	DKB611R DKB633R DKB677R	Solid White Solid Grey Solid Black	24	Ml. 14,496	22,6				
 DEK 6,5x60,4 - 2 1/2"x24" Battiscopa Bullnose - Sockel Plinthe - плинтус	DKB601R DKB603R DKB607R	White Dek Grey Dek Black Dek	24	Ml. 14,496	22,6				



DECO GREY 20,13x20,13 - 8"x8"
Naturale/Rettificato - Matte/Rectified

DEKAP

EN 14411:2012

Annex C Group BIa GL



R10

PEI 4

BCRA

Dry: > 0,40

Wet: > 0,40

DCOF

Wet: 0.50

FIO.eco
RECYCLING

Elevato contenuto di materiale riciclato

High content of recycled material

Hoher Anteil an Recyclen Rohstoffen

Haute teneur en matériaux recyclés

Высокое содержание переработанных материалов

DIGITAL
HD 3D

Fino a 100 grafiche differenti

Up to 100 different graphics - Jusqu'à 100 graphiques différentes

Bis zu 100 verschiedene Grafiken - До 100 различных графических



Materiale ottenuto anche con il recupero delle acque e dei materiali di scarto del ciclo produttivo.

Product obtained also through the recovery of water and waste from the production cycle.

Produkttypologien die unter anderem durch die Wiedergewinnung von Abwässern und Ausschussmaterial des Produktionszyklus erhalten werden.

Produit fabriqué aussi avec les eaux recyclées et les rebuts du cycle de production.

Изделие полученных при оборотном использовании воды и отбракованных в процессе производственного цикла материалов.

V2 SOLID



Piastrelle con lieve variazione di tono e disegno

Tiles with slight shade and aspect variation

Fliesen mit leicht unterschiedlichen Tonalitäten und Muster

Carreaux avec faible différence de nuance et structure

Плитка с легким изменением оттенка и рисунка

V3 DEK



Piastrelle con media variazione di tono e disegno

Tiles with moderate shade and aspect variation

Fliesen mit gemäßigt unterschiedlichen Tonalitäten und Muster

Carreaux avec faible différence de nuance et structure

Плитка с умеренным изменением оттенка и рисунка

Pavimento

Floor coverings - Bodenbeläge

Sol - Напольная

Rivestimento

Wall coverings - Wandbeläge

Faïence - Настенная

Residenziale

Residential areas - Wohngebiete

Zones résidentielles - Жилые помещения

Esterno

Outdoor areas - Außenbereiche

Espaces extérieurs - Внешние помещения

Traffico leggero

Light traffic areas - Geringe Begehungsfrequenz

Zones à trafic léger - Область с низким трафиком

Traffico pesante

Heavy traffic areas - Starke Begehungsfrequenz

Zones à trafic intense - Область с высоким трафиком

Zone limitrofe a piscina

Swimming pool areas - Schwimmbadbereich

Abords de piscines - Бассейны

Rivestimenti esterni / Pareti ventilate

External cladding / Ventilated facade - Außenverkleidung / Hinterlüftete Fassaden

Murs extérieurs / Façades ventilées - Внешняя оболочка / Вентилируемые Стены



Ceramics of Italy

41042 Fiorano Modenese (MO) Italy

Via Cameazzo, 25 - Tel. (+39) 0536.99.35.11

Fax Italia 0536.99.35.56 - Fax Export (+39) 0536.83.26.11

Ragione Sociale: COEM S.p.A.

Sede Legale: 41042 Fiorano Modenese (MO) Italy - Via Cameazzo, 25.

FIORANESE

CERAMICA

www.fioranese.it - info@fioranese.it